



AUBURN
UNIVERSITY

Facilities Management
2017 Repair and Renovation
Funding Annual Report

THIS IS AUBURN.

Repair and Renovation (R&R) Project Execution

Five Year Summary FY13-FY17



\$62.1

MILLION FUNDED



745

NUMBER OF PROJECTS

R&R Investment by Work Type:

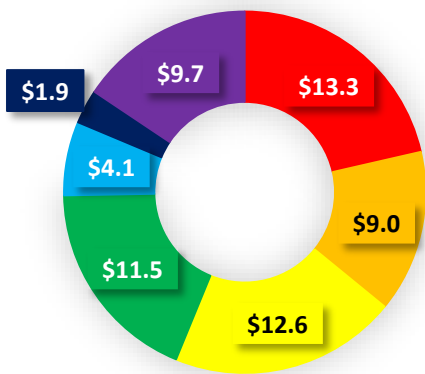

Mechanical/Electrical

Infrastructure

Building Envelope

Renovations

Renovations - PPP

Renov. - Misc. Small

Other*

R&R Projects by Work Type:

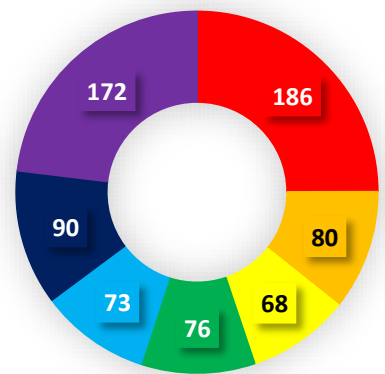

*Other: Access Control, ADA/Accessibility, Demolitions, Grounds, Signage, and Studies

R&R Investment by Client Group:

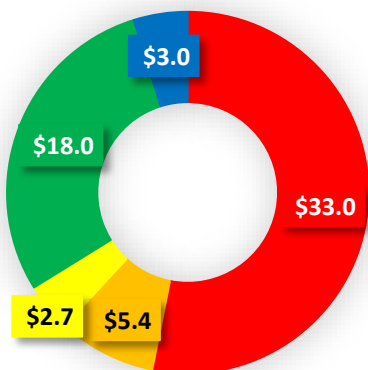

Academic Facilities

Administrative Facilities

Athletic/Auxiliary Facilities

General Campus/Infrastructure

All Other Facilities

R&R Projects by Client Group:

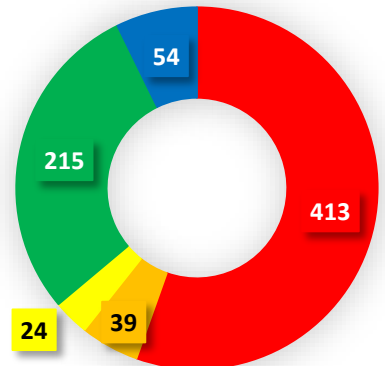

R&R ANNUAL ALLOCATIONS FOR FY07 THROUGH FY17

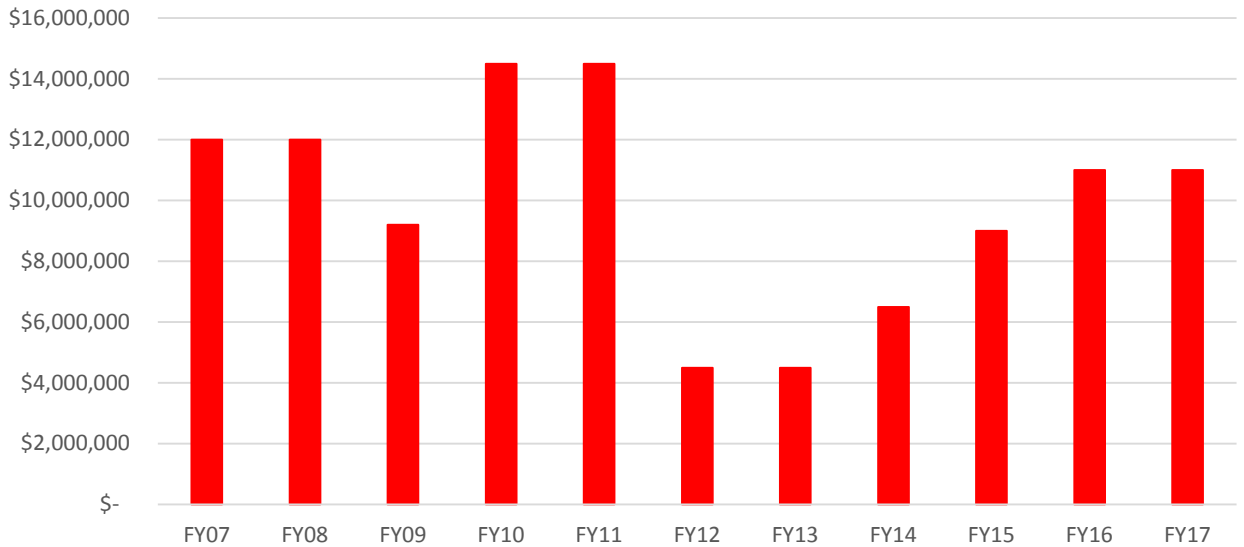

FY12-FY17 FUNDING TO ACADEMIC CLIENT GROUPS

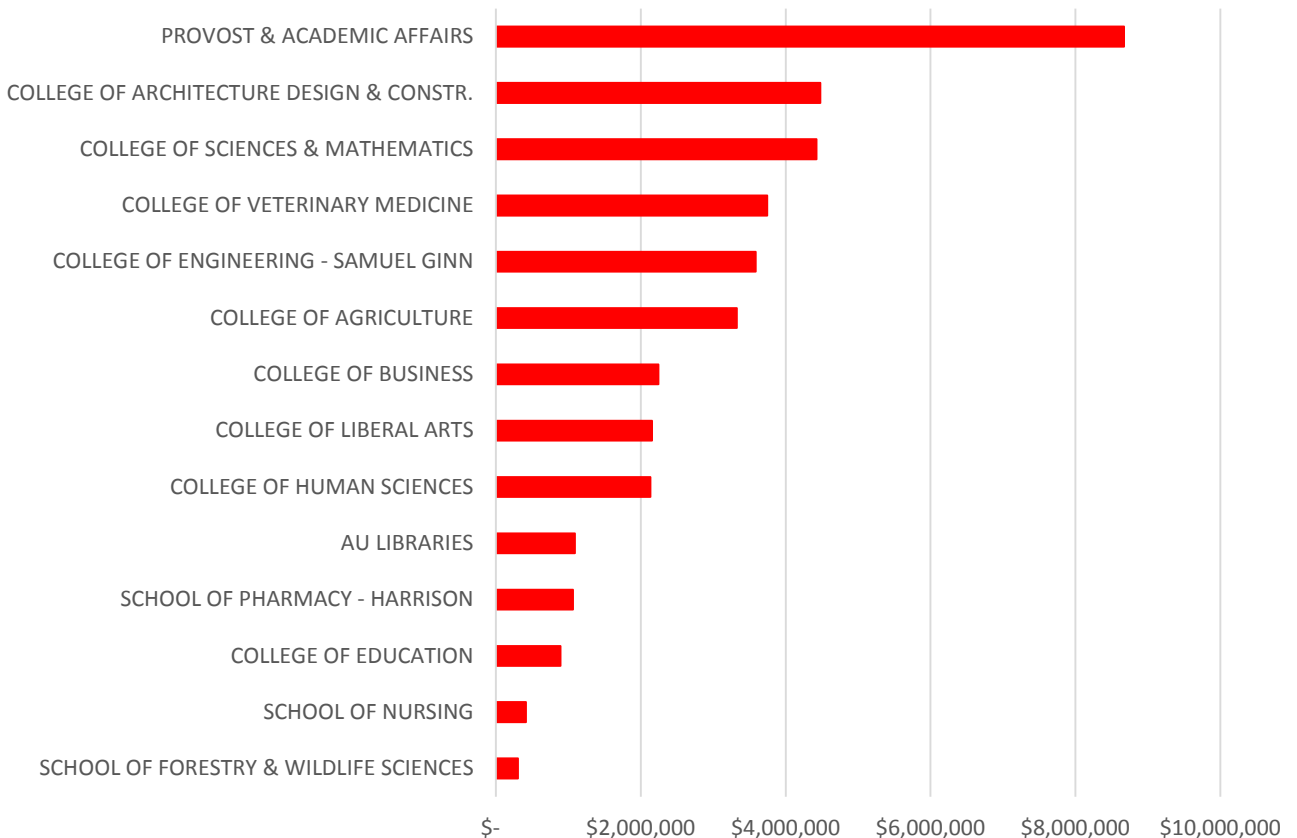

R&R Program Overview

Repair and Renovation Funding, or R&R for short, is a category of funding utilized by the University to repair and maintain the campus facilities and grounds, specifically those supported by Education and General (E&G) funds. The intent of the R&R program is to maintain the University's buildings and facilities in an operable condition to meet the University's mission. R&R is allocated annually as part of the University's General Fund Budget, and Facilities Management is the university unit responsible for managing the use and expenditures of R&R funds.

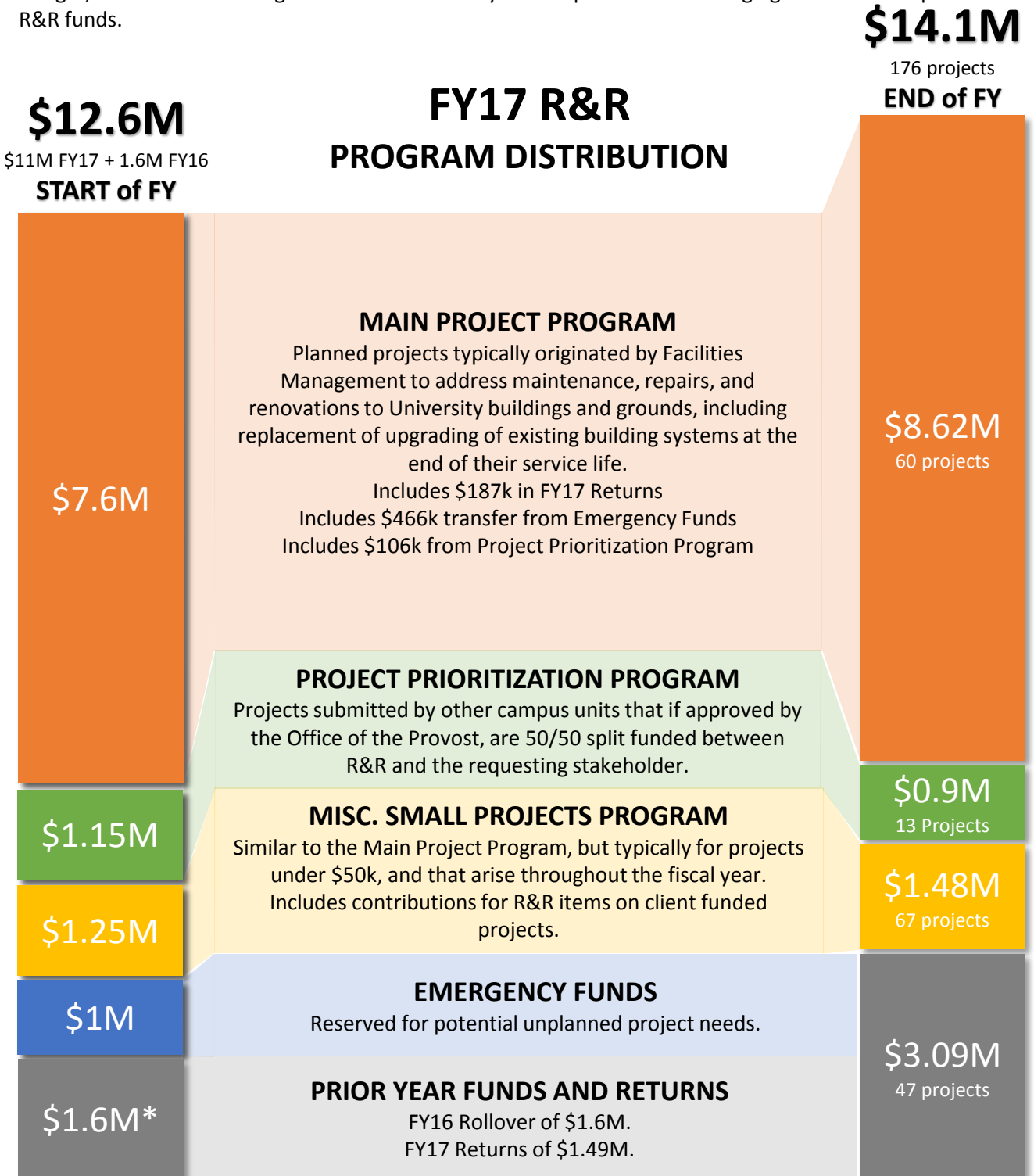

Repair and Renovation (R&R) Project Execution

Fiscal Year 2017



R&R Investment by Work Type:

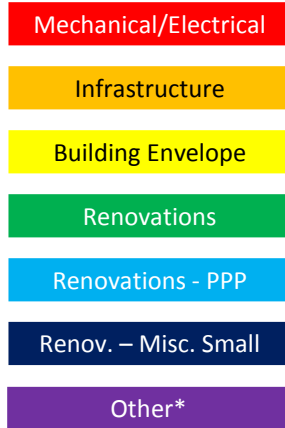
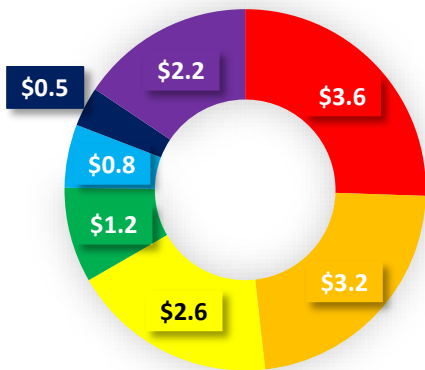

R&R Projects by Work Type:

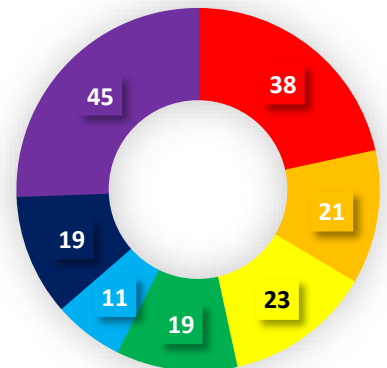

*Other: Access Control, ADA/Accessibility, Demolitions, Grounds, Signage, and Studies

R&R Investment by Client Group:

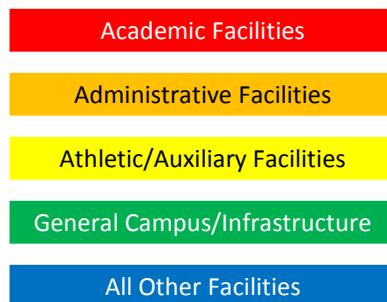
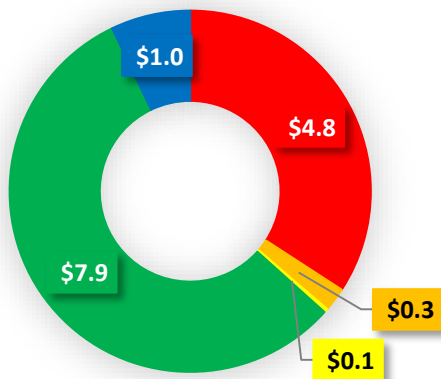

R&R Projects by Client Group:

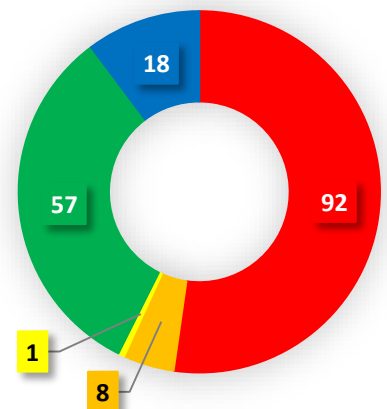

FY17 R&R INVESTMENT SUMMARY

| | R&R \$ Funded | # Projects Funded |
|--|----------------------|-------------------|
| MECHANICAL / ELECTRICAL | \$ 3,627,876 | 38 |
| MECHANICAL | \$ 3,036,643 | 23 |
| ELECTRICAL | \$ 115,446 | 6 |
| LIFE SAFETY / SECURITY | \$ 475,788 | 9 |
| INFRASTRUCTURE | \$ 3,219,946 | 21 |
| UTILITIES | \$ 2,993,839 | 14 |
| TRANSPORTATION | \$ 226,107 | 7 |
| BUILDING ENVELOPE | \$ 2,573,008 | 23 |
| BUILDING ENVELOPE | \$ 449,775 | 9 |
| ROOFS | \$ 2,123,233 | 14 |
| RENOVATIONS | \$ 2,501,794 | 49 |
| RENOVATIONS | \$ 1,145,876 | 19 |
| RENOVATIONS - Project Prioritization Process (PPP) | \$ 823,253 | 11 |
| RENOVATIONS - Miscellaneous Small Projects | \$ 532,666 | 19 |
| OTHER | \$ 2,176,847 | 45 |
| ACCESS | \$ 214,446 | 8 |
| ADA / ACCESSIBILITY | \$ 193,800 | 4 |
| DEMOLITIONS | \$ 63,500 | 3 |
| GROUNDS | \$ 1,522,515 | 24 |
| SIGNAGE | \$ 15,000 | 1 |
| STUDIES | \$ 118,100 | 3 |
| OTHER | \$ 49,487 | 2 |
| TOTAL | \$ 14,099,472 | 176 |

FY17 R&R Funding Distribution by Project Size

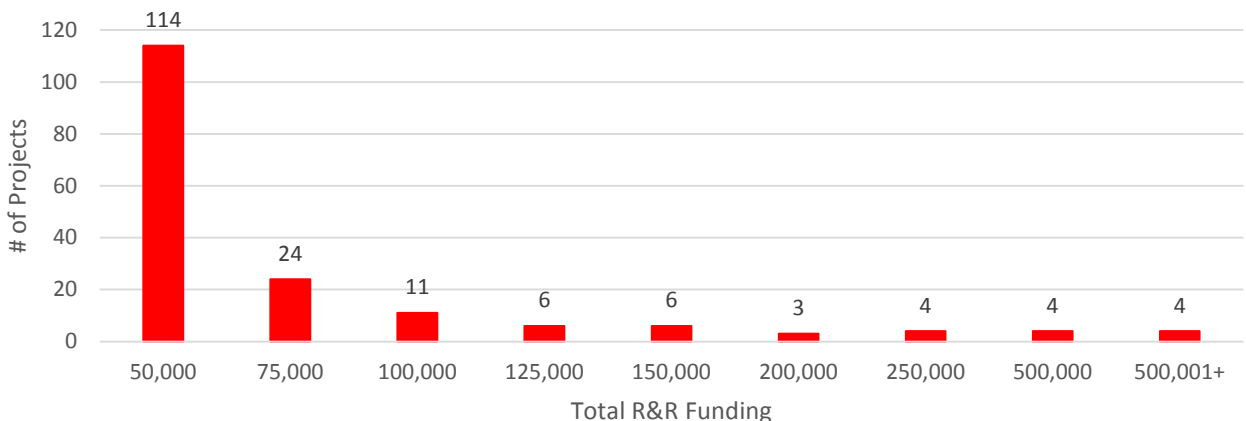

FY17 R&R CLIENT SUMMARY

| | R&R \$ Funded | # Projects Funded |
|--|----------------------|-------------------|
| ACADEMIC FACILITIES | \$ 4,864,574 | 92 |
| COLLEGE OF AGRICULTURE | \$ 579,780 | 15 |
| COLLEGE OF ARCH., DESIGN & CONSTR. | \$ 147,000 | 5 |
| COLLEGE OF BUSINESS, HARBERT | \$ 491,950 | 5 |
| COLLEGE OF EDUCATION | \$ 82,335 | 3 |
| COLLEGE OF ENGINEERING, GINN | \$ 1,064,490 | 11 |
| COLLEGE OF HUMAN SCIENCES | \$ 394,368 | 9 |
| COLLEGE OF LIBERAL ARTS | \$ 256,330 | 7 |
| COLLEGE OF SCIENCES & MATHEMATICS | \$ 134,900 | 4 |
| COLLEGE OF VETERINARY MEDICINE | \$ 732,849 | 14 |
| SCHOOL OF FORESTRY & WILDLIFE SCIENCES | \$ 10,000 | 1 |
| SCHOOL OF PHARMACY, HARRISON | \$ 84,324 | 3 |
| AU LIBRARIES | \$ - | 0 |
| PROVOST & ACADEMIC AFFAIRS | \$ 886,249 | 15 |
| ADMINISTRATIVE FACILITIES | \$ 287,255 | 8 |
| ADMINISTRATIVE | \$ 287,255 | 8 |
| ATHLETIC / AUXILIARY FACILITIES | \$ 49,215 | 1 |
| ATHLETICS | \$ - | 0 |
| AUXILIARY SERVICES | \$ 49,215 | 1 |
| GENERAL CAMPUS / INFRASTRUCTURE | \$ 7,854,904 | 57 |
| FACILITIES MANAGEMENT | \$ 7,854,904 | 57 |
| ALL OTHER FACILITIES | \$ 1,043,523 | 18 |
| ADA / DISABILITY SERVICES | \$ 100,000 | 1 |
| AL COOPERATIVE EXTENSION SYSTEM (ACES) | \$ 321,012 | 2 |
| ALUMNI AFFAIRS & OFFICE OF DEVELOPMENT | \$ 50,000 | 1 |
| OFFICE OF INFORMATION TECHNOLOGY | \$ 62,964 | 3 |
| RISK MANAGEMENT AND SAFETY | \$ 196,560 | 5 |
| STUDENT AFFAIRS | \$ 312,987 | 6 |
| TOTAL | \$ 14,099,472 | 176 |

FY17 R&R Major Projects



LEACH SCIENCE CENTER HVAC System and Fire Protection Upgrades

(Project No. 16-221)

Budget Total \$: \$2,825,000
R&R Total \$: **\$2,025,000**

Client: College of Sciences & Mathematics

Scope: Comprehensive HVAC and fire alarm upgrades, and fire sprinkler installation.

Square footage: 65,774 sq. ft.

STORM SEWER REPLACEMENT From Martin Aquatics Center to Parkerson Mill Creek

(Project No. 15-079)

Budget Total \$: \$1,485,000
R&R Total \$: **\$1,120,000**

Client: Facilities Management

Scope: Replacement of failed storm drain from Martin Aquatics Center to Parkerson Mill Creek.

Square footage: n/a

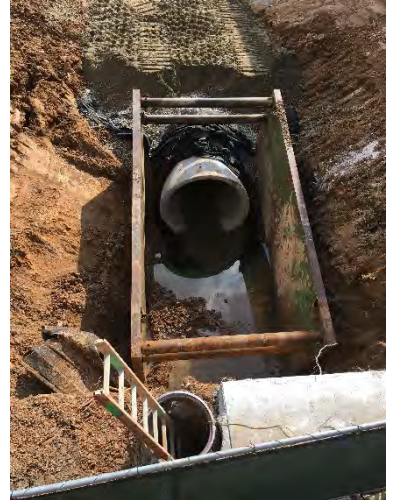

BROUN HALL Roof Replacement

(Project No. 16-179)

Budget Total \$: \$776,634
R&R Total \$: **\$776,634**

Client: College of Engineering

Scope: Replacement of high roof section.

Square footage: 101,459 sq. ft.

FY17 R&R Major Projects



BEFORE

AFTER

UPPER QUAD

Paver Replacement – Phase 2

(Project No. 16-341)

Budget Total \$: \$499,992

R&R Total \$: **\$499,992**

Client: Facilities Management

Scope: Replacement of pavers
in Upper Quad.

Square footage: 12,000 sq. ft.

MELL STREET

Water Line Installation Samford Ave. to P.O. Davis Dr.

(Project No. 15-185)

Budget Total \$: \$978,000

R&R Total \$: **\$978,000**

Client: Facilities Management

Scope: Installation of new 8" water
main to provide better flow and
pressure.

Square footage: n/a



MILLER HALL

Roof Replacement

(Project No. 16-436)

Budget Total \$: \$446,120

R&R Total \$: **\$446,120**

Client: College of Liberal Arts

Scope: Replacement of roof.

Square footage: 25,347 sq. ft.

FY17 R&R Project Prioritization Program

Harbert College of Business
2 Projects
\$150k R&R

Harrison School of Pharmacy
2 Projects
\$30k R&R

College of Human Sciences
2 Projects
\$150k R&R

College of Sciences and Mathematics
1 Project
\$75k R&R

22 Projects Submitted
 18 Projects Approved
\$1.06M
 R&R Approved
 11 University Units
 14 Different Buildings

Undergraduate Studies
2 Projects
\$150k R&R

Enrollment Services
1 Project
\$60k R&R

College of Liberal Arts
2 Projects
\$115k R&R

College of Vet Med
2 Projects
\$120k R&R

College of Architecture, Design, and Construction
1 Project
\$75k R&R

Office of Accessibility
1 Project
\$10k R&R

College of Agriculture
2 Projects
\$125k R&R

FY17 R&R Funded Projects

| Project Description | Amount |
|--|---------------|
| Seed Technology Center - Rm 110, Create a New Grinding Room | \$ 11,000.00 |
| Cary Center Roof Fall Protection | \$ 27,450.00 |
| Funchess Hall Rm 294 Fume Hood Replacement | \$ 84,525.00 |
| Wire Road & Shug Jordan Pkwy Replace Traffic Signals | \$ 22,700.00 |
| Davis Aerospace Eng Hall - Evaluate & Repair Unstable Exterior Pavers | \$ 76,250.00 |
| Southeastern Raptor Center Amphitheatre Restroom Site Drainage Improvements | \$ 58,925.00 |
| Campus Wide Parking Occupancy Study for FY17 | \$ 7,500.00 |
| Davis Hall 3rd Floor Hydration Station | \$ 3,428.00 |
| Langdon Annex - ADA and Safety Improvements For Rear Entrance and Loading Dock Area | \$ 3,000.00 |
| RBD Library - Building Wide, Lighting Control Upgrades & Improvements | \$ 22,000.00 |
| Samford Avenue Pedestrian Lighting Improvements Between Biggio Drive & Donahue Drive | \$ 96,800.00 |
| East Glenn Administrative Complex Roof Repairs to Front Entrance | \$ 50,000.00 |
| Corley Building Rm 307, Classroom Renovations & New Furnishings | \$ 11,215.42 |
| Intramural Tennis Courts Fence Repairs Phase 2 | \$ 46,800.00 |
| Magnolia Avenue & Toomer Street CPID for a New Parking Facility | \$ 8,000.00 |
| Large Animal Isolation Facility Main Entrance Improvements | \$ 17,020.00 |
| Sunny Slope House - Renovations & Improvements For Relocation Of OLLI | \$ 50,100.00 |
| Nichols Center Air Force ROTC Carpet Replacement Phase 1 | \$ 44,000.00 |
| Upper Quad Replace the Exterior Brick Pavers | \$ 33,950.00 |
| Thach Pedestrian Concourse New Exterior Pavers to Match Adjoining Concourses | \$ 27,550.00 |
| Graves Amphitheater Provide a Tree Lightning Protection System Phase 3 | \$ 15,000.00 |
| CVM Kennel B2 Provide a New Seamless Polymer Flooring System | \$ 72,100.00 |
| Ingram Hall Interior Refurbishments for Corridors and Foyer Areas | \$ 55,900.00 |
| Chemistry Bldg Elevator Modernizations | \$ 6,000.00 |
| Dudley Hall Elevator Pumping Unit Replacement | \$ 12,000.00 |
| Thach Hall Suite 226 & Rm 228 Provide New Flooring | \$ 50,000.00 |
| Nichols Center Army ROTC Carpet Replacement Phase 1 | \$ 51,700.00 |
| Samford Hall 1st Floor Security Alarm System | \$ 2,300.00 |
| Samford Hall Suites 301-304 & 306 Internal Auditing Renovations | \$ 43,150.00 |
| Davis Aerospace Eng Hall - Rm 110, Exhaust & Ventilation System Improvements | \$ 7,740.00 |
| Walker Pharmacy Bldg - Rm 3125, Expand Electrical Capacity For Student Lounge | \$ 4,862.50 |
| Broun Hall - Roof Replacement | \$ 665,074.00 |
| Campus Wide - Various Small LANDSCAPE & Irrigation Improvement Projects | \$ 75,000.00 |
| Campus Wide - Tree Preservation Services (per BOT policy) | \$ 75,000.00 |
| Campus Wide - Tree Canopy Enhancement and Tree Loss Mitigation Planning | \$ 20,000.00 |
| JC Smith Museum Of Art - Improve Acoustics For Speaking Events | \$ 65,700.00 |
| Foy Hall - Rooms 148 & 149 Restroom Upgrades - DESIGN ONLY | \$ 32,000.00 |
| Spidle Hall - Rms 110, 134 & 136, Renovations For New Studio Space | \$ 123,607.50 |
| Greene Hall - Rm 403, HVAC Improvements For Auburn Laboratory For Imaging Animal Systems (ALIAS) | \$ 66,000.00 |
| Mary Martin Hall Suites 303 & 304, Provide New Flooring & Doors For Career Center Offices | \$ 134,531.00 |
| Greene Hall Rm 130 Replace the Boiler Stack | \$ 13,000.00 |
| East Glenn Administrative Complex Safety & Security Improvements | \$ 40,431.00 |
| Campus Wide - Various Bldgs Provide Automatic Door Openers for FY17 | \$ 100,000.00 |
| Samford Avenue Pedestrian Lighting Improvements Between Biggio Drive & Donahue Drive | \$ 29,000.00 |
| Campus Wide - [UE86] Reliability Improvement Project | \$ 120,000.00 |
| Shelby Center - Room 0301, Investigate & Resolve Water Intrusion Issues | \$ 2,500.00 |
| Samford Park At Toomer's Corner - Trees | \$ 12,000.00 |
| Bailey Small Animal Hospital Rms 2235 & 2239 Repair Exterior Doors | \$ 18,646.00 |
| Campus Lab Assessments and Improvement Strategy Development | \$ 73,600.00 |
| Seed Technology Center - Rm 110, Create a New Grinding Room | \$ 5,000.00 |
| Lowder Hall - Rm 009, Classroom Renovation & New Furnishings | \$ 75,000.00 |
| Lowder Hall - Rm 010, Classroom Renovation & New Furnishings | \$ 75,000.00 |
| Nichols Center - Naval ROTC Suite, Provide New Carpet - PHASE 01 of 02 | \$ 48,400.00 |

FY17 R&R Funded Projects

| Project Description | Amount |
|---|---------------|
| Poultry Science Research & Educ Ctr - Poultry Housing Facilities, Pave Entrance Road | \$ 75,900.00 |
| O.D. Smith Hall - Main Entry, Replacement Of Large Exterior Wood Columns | \$ 5,730.00 |
| Cater Hall - Provide An Access Control System For All Exterior Doors | \$ 85,840.00 |
| Foy Hall - 3rd Floor, AHU Upgrades/Replacements & New Ductwork - DESIGN ONLY | \$ 200,000.00 |
| Biological Eng Research Lab (BERL) & Poultry Science Bldg - Optimize Exhaust System | \$ 5,000.00 |
| Lowder Hall Suites 020, 021 & 124 HVAC Improvements | \$ 22,500.00 |
| Campus Wide - [UE04] Continuous Commissioning Evaluations for Existing Buildings | \$ 67,000.00 |
| Roof and Façade Assessments | \$ 25,000.00 |
| Beard-Eaves -Memorial Coliseum - Fire Alarm Repairs | \$ 213,352.67 |
| Wolfe Barn - Install New Stall Doors & Frames - CONSTR. PORTION | \$ 206,464.00 |
| Campus Wide Aerial Imagery Update for All AU Property in Lee County for 2016-17 | \$ 18,000.00 |
| Utility - Automatic Meter Readers | \$ 65,000.00 |
| Lowder Hall - Ground & 1st Floor, Renovations & New Furnishings For Classrooms - PHASE 2 of 4 | \$ 130,000.00 |
| 3-D Arts Studio - Rms 120F & 120G, Ventilation Improvements - CONSTR. PORTION | \$ 46,750.00 |
| Spidle Hall Landscape & Hardscape Improvements at East Courtyard | \$ 16,800.00 |
| 610 South College Street Demolition | \$ 23,000.00 |
| 628 South College Street Demolition | \$ 25,500.00 |
| Campus Wide Access Control Panel Upgrades Phase 1 | \$ 45,000.00 |
| Thach Hall Installation of New Stairway Guardrails & Handrails | \$ 26,070.00 |
| Kentucky VMA Barn & Griffin Barn Replacement of Feed Doors | \$ 17,106.00 |
| War Eagle Way- Modify The Discharge For a Wastewater Grit Chamber At Village Housing | \$ 152,170.00 |
| Comer Hall Building Envelope Investigation of water intrusion | \$ 9,900.00 |
| Davis Arboretum - Parking Lot Repairs & Improvements - DESIGN ONLY | \$ 20,000.00 |
| Lowder Hall North Entrance Provide Door Operator | \$ 5,950.00 |
| Sunny Slope House - Renovations & Improvements For Relocation Of OLLI | \$ 20,000.00 |
| Lowder Hall - Rm 009 & 010, Classroom Renovation & New Furnishings | \$ 75,000.00 |
| Samford Park At Toomer's Corner - Trees | \$ 32,000.00 |
| Duncan Drive - Emergency Phone Installation Near Dunn Residence Hall | \$ 39,234.00 |
| Mary Martin Hall - 3rd & 4th Floors, Fan Coil Unit Replacements | \$ 308,000.00 |
| Cater Hall Exterior Electrical Improvements for Lawn & Terrace Area | \$ 11,560.00 |
| Cater Hall Rear Patio Replace Roof & Support Structure | \$ 97,934.00 |
| AU Hotel & Dixon Conf. Center Replace Two Rooftop Boilers | \$ 23,000.00 |
| Beard-Eaves-Memorial Coliseum Repair Replace Ceiling Tile System | \$ 4,000.00 |
| AU Recreation & Wellness Ctr - Construction Claims Analysis, Defense & Resolution | \$ 31,486.82 |
| Duncan Hall & Annex - Roof Replacement (design services A-C funded through 09-144) | \$ 241,012.48 |
| Bailey Small Animal Hospital Dog Walk Area Drainage Improvements & New Canopy | \$ 61,670.00 |
| Poultry Science Research & Educ Ctr - Poultry Housing Facilities, Pave Entrance Road | \$ 18,792.00 |
| Building Services - Campus Wide, Various Small Projects For FY16 & FY17 | \$ 35,000.00 |
| Children, Youth & Families Ctr - Suite 107, Interior Renovations & Modifications | \$ 9,000.00 |
| Haley Center - North Entrance, Evaluate & Repair Unstable Exterior Pavers | \$ 34,000.00 |
| O.D. Smith Hall - Main Entry, Replacement Of Large Exterior Wood Columns | \$ 26,501.00 |
| Davis Aerospace Engineering Hall Suite 106 Reconfiguration | \$ 36,000.00 |
| Chemistry Building - Fire Alarm - Upgrade to Make Addressable system - DESIGN ONLY | \$ 33,900.00 |
| Haley Center - Rm 2235, Renovate For Use As The New Korea Corner | \$ 8,975.00 |
| College of Agriculture Master Plan | \$ 6,000.00 |
| Duncan Hall - Building Wide, Interior Renovations & Refurbishments For ACES Offices | \$ 80,000.00 |
| Donahue Drive & South Heisman Drive Repair Curb Ramps | \$ 54,435.00 |
| Campus Wide - Repair & Replacement Of Backflow Preventers, FY17-FY19 - PHASE I (FY17) | \$ 121,000.00 |
| Campus Wide - Install Side-Stream Filtration Units For The Chilled Water System - DESIGN ONLY | \$ 40,000.00 |
| Samford Hall - Bicycle Racks | \$ 816.52 |
| Southeastern Raptor Center Training Facility Install New Fencing | \$ 39,350.00 |
| Swingle Hall - Rm 110, Convert Into A Small Classroom & Seminar Space | \$ 30,882.50 |
| Swingle Hall - Rm 302, Teaching Lab Renovations | \$ 46,215.50 |

FY17 R&R Funded Projects

| Project Description | Amount |
|---|-----------------|
| Mell Street & Roosevelt Commons Repair Transit Shelters | \$ 14,315.00 |
| Early Learning Center New Intercom/Buzzer Entry System | \$ 6,520.00 |
| Student Activities Center Auditorium Renovation and Upgrades | \$ 40,000.00 |
| Comer Hall Suite 307 Renovate and Convert into a Student Collaborative Laboratory | \$ 19,000.00 |
| Lowder Hall - Add Addressable Fire Alarm System | \$ 131,000.00 |
| Walker Pharmacy Building - Rm 2301, Restroom Renovations & Accessibility Improvements | \$ 46,594.00 |
| Lem Morrison Drive New Horticulture Teaching and Demonstration Gardens | \$ 10,000.00 |
| Campus Wide - [UE07] AU Electrical Distribution System SCADA Upgrade - CONSTR. PORTION | \$ 426,069.00 |
| Wilson Livestock Arena - Roof Replacement for Front Portion Only - CONSTR. PORTION | \$ 64,000.00 |
| Sunny Slope House - Renovations & Improvements For Relocation Of OLLI | \$ 27,020.00 |
| Haley Center - Rm 2235, Renovate For Use As The New Korea Corner | \$ 1,580.00 |
| Mell Street - Install A New Domestic Water Line Between Samford Av & PO Davis Dr | \$ 40,000.00 |
| OIT Building - Replace Vehicle Access Gate For Loading Dock Parking Area | \$ 16,500.00 |
| Upper Quad Replace the Exterior Brick Pavers | \$ 423,300.00 |
| Tichenor Hall - Rm 118, Renovate For Use As A CMJN Studio | \$ 42,375.00 |
| Greene Hall - Roof Replacement - Design only | \$ 38,393.00 |
| Harbert Center - Roof Replacement & Hatch Improvements - DESIGN ONLY | \$ 69,585.00 |
| Miller Hall - Roof Replacement - DESIGN ONLY | \$ 45,220.00 |
| Wilmore Laboratories - Roof Replacement - DESIGN ONLY | \$ 104,775.00 |
| Quad Center - Roof Repairs & Water Leak Investigation | \$ 76,450.00 |
| M.W. Smith Hall - Roof Replacement | \$ 220,052.00 |
| Haley Center - Rms 1423, 1463 & 1467, Renovate For The Truman Pierce Institute | \$ 10,350.00 |
| Leach Science Ctr - HVAC System Upgrades & New Fire Suppression System - CONSTR. PORTION | \$ 1,800,000.00 |
| Early Learning Center First Floor New Flooring | \$ 44,770.00 |
| Haley Center - Rm 3084D (Dean's Office), Interior Refurbishments & New Furnishings | \$ 33,900.00 |
| Ingram Hall Interior Refurbishments for Corridors and Foyer Areas | \$ 8,500.00 |
| Quad Center - Restroom Renovations & Refurbishments | \$ 12,000.00 |
| Swingle Hall Rms 301-303, Lab Renovations & New Furnishings | \$ 75,000.00 |
| Facilities Mgmt Complex - ROTC Rappel Tower, Replace With A New MCAT Rappel Tower | \$ 75,000.00 |
| Samford Hall East Entrance Stairs Restoration | \$ 3,980.00 |
| Campus Wide Investigation of Masonry Surfaces | \$ 9,195.00 |
| Samford Hall 1st Floor Replace Doors | \$ 87,450.00 |
| Wire Road - Provide Roadway Lighting From Lem Morrison Dr To The Kinesiology Bldg | \$ 16,851.00 |
| Corley Building - Elevator modernization & upgrades - CONSTR. PORTION | \$ 120,000.00 |
| Upper Quad Replace the Exterior Brick Pavers | \$ 42,742.00 |
| Chemistry Building - Rms 134, 151, 247 & 352, Convert Into Student Collaborative Workspaces | \$ 75,000.00 |
| Hemlock Drive Sediment Stabilization & Stormwater Improvements | \$ 6,000.00 |
| Mell Street - Install A New Domestic Water Line Between Samford Av & PO Davis Dr | \$ 210,000.00 |
| Samford Hall 1st Floor Replace Doors | \$ 10,000.00 |
| Campus Wide - Development Of SGA Sponsored Outdoor Study Spaces | \$ 49,536.00 |
| District Energy Plant - [UE23] Provide an Emergency Generator - DESIGN ONLY | \$ 19,950.00 |
| Corley Building - Card Access & Electrified Exit Devices For All Exterior Doors | \$ 7,000.00 |
| Satellite Uplink Building - Provide A Fire Alarm Notification Panel | \$ 7,230.00 |
| Utility Project - Study For Future Electrical Distribution System Improvements | \$ 50,000.00 |
| Biggin House - Hazardous Materials Survey & Risk Assessment | \$ 7,640.00 |
| Student Activities Center - Suite 257, New Panic Hardware & Access Control System | \$ 11,000.00 |
| Greene Hall - Suite 160, Renovate For Use As Graduate Student Offices | \$ 75,000.00 |
| Poultry Science Bldg Suite 346 Steam Generator | \$ 39,000.00 |
| Davis Aerospace Penthouse Floor Hatch Replacement | \$ 9,388.00 |
| JC Smith Museum - Grand Gallery, Lobby & Café - Improve Acoustics - CONSTR. PORTION | \$ 109,300.00 |
| Design Services Haz. Mat. Testing and Inspection for FY17 | \$ 25,000.00 |
| Parkerson Mill Creek Erosion Control Near the Rugby Field | \$ 22,500.00 |

FY17 R&R Funded Projects

| Project Description | Amount |
|---|-------------------------|
| Dudley Rain Garden Replacement | \$ 25,000.00 |
| Extension Loop – Slope Stabilization and Erosion Control | \$ 25,000.00 |
| Mell Street & Roosevelt Commons Repair Transit Shelters | \$ 34,900.00 |
| Student Center - South Elevators, Water Seepage Investigation & Repairs | \$ 34,000.00 |
| Campus Wide - Tree Preservation Services | \$ 50,000.00 |
| Miller Hall - Roof Replacement | \$ 400,900.00 |
| Beard Handball Courts Demolish Building & Storm Drain Repairs | \$ 440,000.00 |
| Southeastern Raptor Center Amphitheatre Restroom Site Drainage Improvements | \$ 11,875.00 |
| Spidle Hall - Rms 110, 134 & 136, Renovations For New Studio Space | \$ 11,250.00 |
| Lowder Hall Suites 020, 021 & 124 HVAC Improvements | \$ 27,250.00 |
| Pathological Waste Incinerator - Investigate & Resolve Water Intrusion Issues | \$ 8,250.00 |
| Marriage & Family Therapy Center Fire Alarm | \$ 1,820.00 |
| Dudley Commons Connector Bridge Repairs | \$ 19,000.00 |
| Samford Hall 1st Floor Refurbishments | \$ 60,000.00 |
| Haley Center - Rms 1124, 1126 & 1221, Relocation Of The CMDS Education Lab | \$ 15,600.00 |
| Miller Gorrie Center AHU Static Pressure Resolution | \$ 6,000.00 |
| Mell Street - Install A New Domestic Water Line Between Samford Av & PO Davis Dr | \$ 350,000.00 |
| College of Agriculture Master Plan | \$ 30,500.00 |
| Forest Products Lab Rm 118 Fume Hood Repairs | \$ 10,000.00 |
| Telecom & ETV Film Lab Extend drain line to Sanitary Sewer | \$ 11,000.00 |
| Poultry Research Farm Unit Demolition of Buildings | \$ 15,000.00 |
| Campus Wide - Inspections of Fall Protection Systems | \$ 13,000.00 |
| Various Buildings HVAC Replacement Study | \$ 4,000.00 |
| Cater Hall Exterior Electrical Improvements for Lawn & Terrace Area | \$ 11,992.00 |
| Biological Research Fac.- Relocate Fuel Pumps From Basement To Exterior Location | \$ 10,000.00 |
| Walker Pharmacy Building - Rm 2301, Restroom Renovations & Accessibility Improvements | \$ 12,328.00 |
| Greene Hall Rm 130 Replace the Boiler Stack | \$ 10,300.00 |
| Mell Street - Install A New Domestic Water Line Between Samford Av & PO Davis Dr | \$ 378,000.00 |
| Upchurch Hall - ADA Accessibility Improvements & New Exterior Ramp | \$ 84,850.00 |
| Broun Hall Suite 200 Refurbishments and New Furnishings | \$ 40,000.00 |
| Quad Center - Suite 116 & Room 117, Expand Media Room To Provide Additional Seating | \$ 60,000.00 |
| Student Activities Center - New Card Access System for all Exterior Doors | \$ 28,031.25 |
| Haley Center - Rms 1423, 1463 & 1467, Renovate For The Truman Pierce Institute | \$ 7,600.00 |
| Walker Pharmacy Bldg - Replace Exterior North Main Door & Automatic Door Opener | \$ 20,539.00 |
| Building Services - Campus Wide, Various Small Projects For FY16 & FY17 | \$ 1,409.66 |
| Haley Center - Rm 2220, Provide Card Access For Sociology Office | \$ 535.30 |
| Dudley Commons Connector Bridge Repairs | \$ 45,000.00 |
| Spidle Hall Reroute Drainage Systems | \$ 34,000.00 |
| Campus Wide Update Map Graphic for Campus Kiosks | \$ 15,000.00 |
| AU Hotel & Dixon Conf. Center Replace Two Rooftop Boilers | \$ 96,150.00 |
| JC Smith Museum Of Art - Reflecting Pool Renovation | \$ 20,800.00 |
| Various Buildings - Study For Motor Control Center & Switchgear Replacements | \$ 28,230.00 |
| Hoerlein Hall - Rms 521-534 & 573-576, Renovate For New CVM Neutering Program | \$ 20,000.00 |
| Mell Street - New Natural Gas Line Between Samford Av & Garden Dr | \$ 64,600.00 |
| Samford Hall Suites 301-304 & 306 Internal Auditing Renovations | \$ 993.63 |
| Haley Center - Rms 2320 & 4013, Renovate For Use By EFLT | \$ 30,485.00 |
| Dudley Hall Rms 418, 419 & 424, Classroom Expansion & Renovations | \$ 40,000.00 |
| Wire Rd & Simms Rd - Installation Of Crosswalk Warning Light System | \$ 7,000.00 |
| Beard-Eaves-Memorial Coliseum - Ceiling Tile Removal & Other Related Improvements | \$ 20,000.00 |
| Beard Handball Courts Demolish Building & Storm Drain Repairs | \$ 430,000.00 |
| Cary Hall - 1st & 2nd Floors, Psychology Clinical Rooms & Research Labs Renovations | \$ 75,000.00 |
| | |
| Total R&R Funding to Projects | \$ 14,099,471.75 |

S VALUE. THIS IS SCHOLARSHIP. THIS IS SUCCESS. TH
THIS IS RESEARCH. THIS IS COMMUNITY. THIS IS DIS
S IS FAMILY. THIS IS SCHOLARSHIP. THIS IS PASSION.
OUTREACH. THIS IS THE FUTURE. THIS IS EDUCATION
S IS OPPORTUNITY. THIS IS IMPACT. THIS IS IMAGINA
TION. THIS IS INNOVATION. THIS IS PRESTIGE. THIS I
IS IS THE HUMAN TOUCH. THIS IS OPPORTUNITY. TH
THIS IS SPIRIT. THIS IS GROWTH. THIS IS VISION. THIS
THIS IS INSPIRATION. THIS IS POWERFUL. THIS IS GAG
CTION. THIS IS PROBLEM-SOLVING. THIS IS PRIDE. TH
GY. THIS IS ENGAGEMENT. THIS IS CARING. THIS IS O
S IS ENERGY. THIS IS SPIRIT. THIS IS OUTREACH. THIS
THIS IS LOYALTY. THIS IS CULTURE. THIS IS HOME. TH
IS IS PASSION. THIS IS PRESTIGE. THIS IS IMPRESSIV
DURAGE. THIS IS ACTION. THIS IS ADVANCEMENT. TH
IS VICTORY. THIS IS COMPASSION. THIS IS SERVICE. T
CTION. THIS IS TOGETHERNESS. THIS IS EDUCATION
THIS IS LEADERSHIP. THIS IS ACTION. THIS IS THE FUT
ATION. THIS IS INNOVATION. THIS IS LOYALTY. THIS I
SCHOLARSHIP. THIS IS THE FUTURE. THIS IS ACHIEVE
SEARCH. THIS IS OPPORTUNITY. THIS IS TRADITION.
THIS IS SUCCESS. THIS IS DISTINCTION. THIS IS IMPAC
E. THIS IS ACHIEVEMENT. THIS IS PRESTIGE. THIS IS P
THIS IS QUALITY. THIS IS THE HUMAN TOUCH. THIS IS
S IS VALUE. THIS IS SCHOLARSHIP. THIS IS SUCCESS. T
N. THIS IS COMPASSION. THIS IS INNOVATION. THIS I
WERFUL. THIS IS ENGAGEMENT. THIS IS SUCCESS. TH
M-SOLVING. THIS IS PRIDE. THIS IS STRENGTH. THIS
THIS IS CARING. THIS IS OPPORTUNITY. THIS IS LEAD
RIT. THIS IS OUTREACH. THIS IS EXPERIENCE. THIS IS
REACH. THIS IS PASSION. THIS IS PRESTIGE. THIS IS T
OUTREACH. THIS IS THE FUTURE. THIS IS EDUCATION

THIS IS AUBURN.

THIS IS SAFETY.
THIS IS SERVICE.
THIS IS HARD WORK.
THIS IS QUALITY.
THIS IS FACILITIES MANAGEMENT.



AUBURN

UNIVERSITY

THIS IS AUBURN.

Facilities Management

1161 W. Samford Avenue, Auburn University, AL 36849

auburn.edu/facilities • 334-844-4810



AU_Facilities

Auburn University is an equal opportunity educational institution/employer.